

Meditation affects brain networks differently in long-term meditators and novices

24 July 2018, by Marianne Spoon



A new study using functional resonance imaging shows differences in the emotion networks of the brain in people who don't meditate, people new to meditation, and people considered long-term meditators, who have thousands of lifetime experience with mindfulness meditation. Pictured is Matthieu Ricard, a buddhist monk, who has participated in similar studies at the UW–Madison Center for Healthy Minds. Among those helping him into the MRI is Professor Richard Davidson, with jacket. Credit: Jeff Miller

Mental training such as mindfulness meditation – an accepting awareness of the present moment – has been shown to alter networks in the brain and improve emotional and physical well-being. But researchers are still discovering how such practices change the brain and what differences exist between people who meditate regularly and those who do not.

In one of the largest studies of its kind to date, published in the journal *NeuroImage*, a team of researchers at the Center for Healthy Minds at the University of Wisconsin–Madison examined [brain](#) activity in non-meditators, new meditators, and long-term meditators with thousands of hours of lifetime experience. The researchers discovered differences in emotion networks of the brain among

these groups.

"Overall these findings are important because they show that alterations in key brain circuits associated with [emotion regulation](#) can be produced by mindfulness [meditation](#)," says Richard Davidson, William James and Vilas Professor of Psychology and Psychiatry at UW–Madison, who led the work. "Some changes can occur in a relatively short time while other changes require much more practice."

The study included more than 150 adults. The long-term meditators already practiced daily and had completed multi-day meditation retreats. New meditators were randomly assigned to an eight-week mindfulness-based stress reduction course that included meditation. The control group, made up of people with no meditation experience, was randomly assigned to a "health enhancement program" over the same time period that included well-being practices, but not meditation specifically.

After an eight-week period, participants viewed and labeled photos as either emotionally positive, negative or neutral while undergoing a brain scan by functional magnetic resonance imaging.

Both long-term practitioners and new meditators – when compared to non-meditators – showed reduced activity in the amygdala when they viewed emotionally-positive images. The amygdala is an area of the brain critical for emotion and detecting important information from the environment.

The researchers also found that more experience with meditation practice on retreat among long-term meditators was associated with reduced activity in their amygdalae when viewing negative images. While reductions in reactivity to positive images were seen with across all levels of training, this indicates that modulating reactivity to negative [emotional](#) challenges requires more training.

"These findings are important in demonstrating functional changes in a key circuit underlying emotion regulation after just eight weeks of mindfulness practice," says Davidson. "They are also sobering in highlighting the fact that alterations in responsivity to challenging negative images occurs only after several thousand hours of practice."

to not have as strong of a response, even in the face of positive stimuli, because equanimity is a goal."

She adds that lower activity in the amygdala in response to [negative images](#) was a general trend across meditators, but was strongest and most significant in long-term meditators with more intense retreat experience.

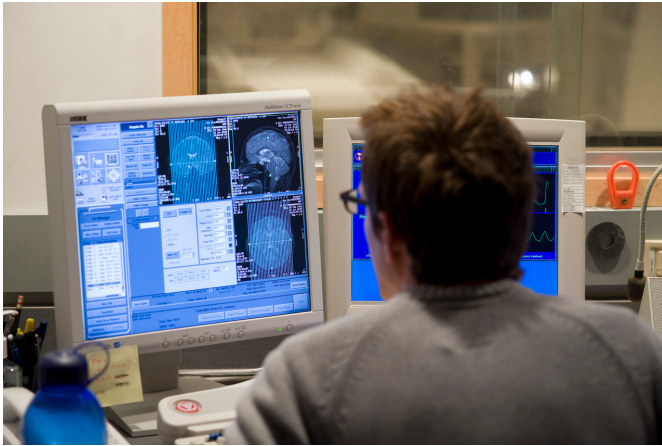

In addition, the team discovered that, following eight weeks of training, people new to meditation showed an increase in connectivity between the amygdala and an area of the brain that supports executive function (which includes self-regulation and goal tracking) and emotion, the ventromedial prefrontal cortex.

This was not seen in long-term meditators, perhaps because emotion regulation becomes more automatic with increased [practice](#), the researchers surmise.

Technician Michael Anderle monitors computer displays as Buddhist monk Matthieu Ricard participates in a functional magnetic resonance imaging (fMRI) test at the MRI facility in the Waisman Center in 2008. A new study using functional resonance imaging shows differences in the emotion networks of the brain in people who don't meditate, people new to meditation, and people considered long-term meditators, who have thousands of lifetime experience with mindfulness meditation. Credit: JEFF MILLER

Though the team analyzed data from the whole brain to find other differences, the study did not focus on other ways positive emotion may be altered in the brain, including participants' ability to savor positive emotions, which is known to be among the benefits of these mental training practices.

Mindfulness practices decrease the extent to which emotional stimuli hijack us, the researchers say, and it may simply be that less meditation practice is required to change the brain's response to positive images than to negative ones.

Because researchers wanted to understand meditation's impact on a non-clinical population, the study did not include people who took medications for mental health disorders or had a diagnosed psychiatric disorder within the past year. But the team hopes to expand the research in the future to look at a mix of people with and without [mental health disorders](#) to see if the findings are similar.

"The amygdala is not so much about feeling good or positive experience; it's a salience detector and helps alert us that something important is happening in our environment," says lead study author Tammi Kral, a graduate student in psychology at UW-Madison. "A heightened response in the amygdala is more linked to grasping or wanting something. So, it makes sense

Finding ways to link the brain activity results to how people regulate their emotions in real-life circumstances is another important step in understanding how meditation affects people's emotional well-being in their daily lives.

Provided by University of Wisconsin-Madison

APA citation: Meditation affects brain networks differently in long-term meditators and novices (2018, July 24) retrieved 18 June 2021 from <https://medicalxpress.com/news/2018-07-meditation-affects-brain-networks-differently.html>

This document is subject to copyright. Apart from any fair dealing for the purpose of private study or research, no part may be reproduced without the written permission. The content is provided for information purposes only.